

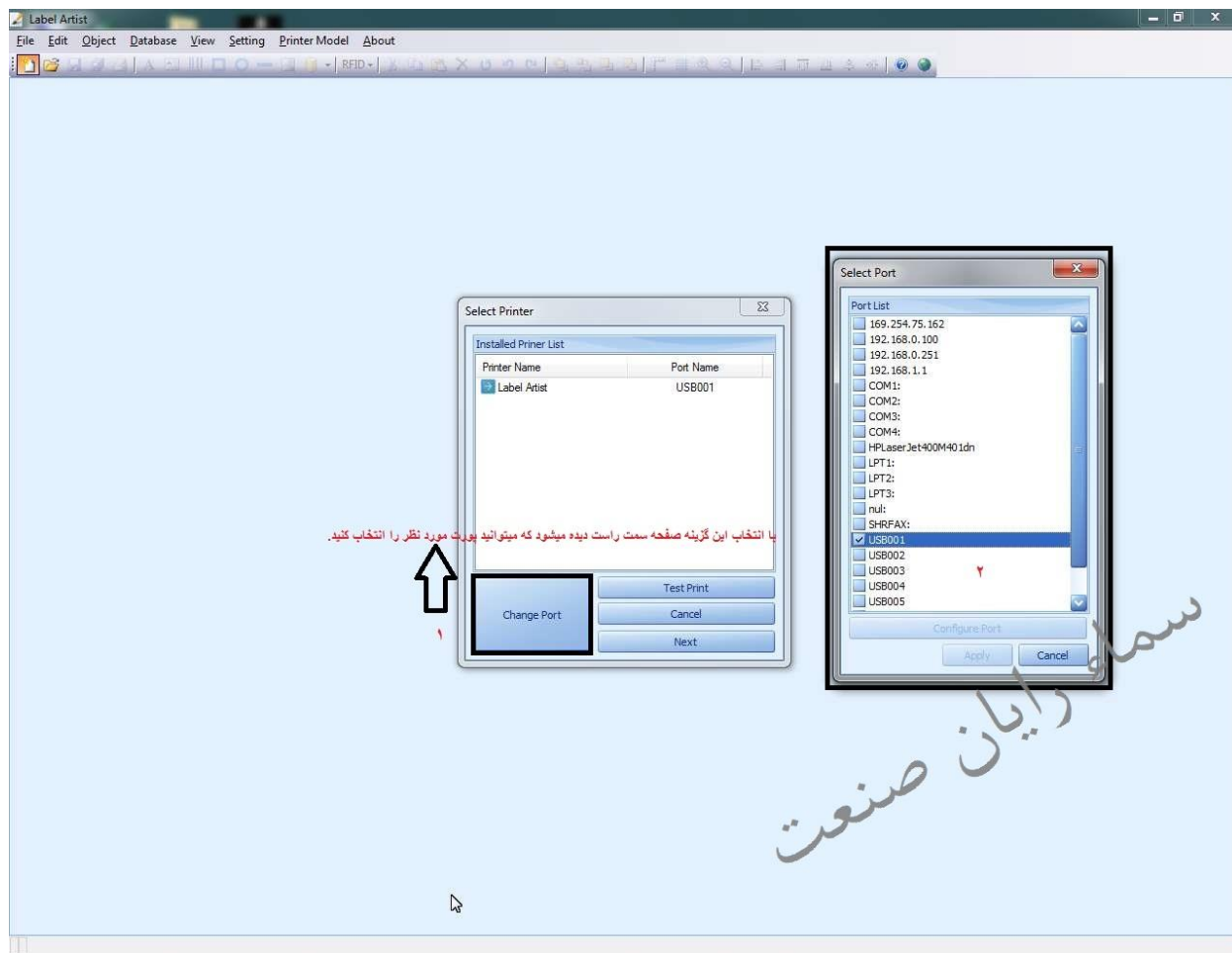

سما رایان صنعت

- Paper Size List:** 'User Defined Paper' is selected. The unit is set to 'mm' (value 1). Paper Width is 101.6 mm and Paper Height is 152.4 mm.
- Print Direction:** 'Top to bottom' is selected.
- Print Speed (inch per sec):** 5.0 ips is selected.
- Cut Paper:** 'Disable' is selected.
- Back Feed Option:** 'Enable' is selected.
- Print Density (1~20):** 12 is selected.
- Sensor Type:** 'Gap' is selected with a value of 5.
- Media Type:** 'Direct Thermal' is selected (value 4).
- Gap Length, Off-set Length:** Gap Length is 3 mm and Off-Set Length is 0 mm.
- Multiple columns of labels:** Columns is 1.
- Data compression:** Unchecked.

Annotations in Persian with red arrows point to specific settings:

- 1: واحد اندازه گیری میلیمتر یا اینچ (Unit of measurement in millimeters or inches)
- 2: عرض کامل کاغذ از لبه زرد کفنه زیر لیبل (Full paper width from the bottom yellow edge of the label)
- 3: ارتفاع خالص یک لیبل (Pure height of one label)
- واحد عرض و ارتفاع بر حسب میلیمتر میباشد (Width and height are in millimeters)
- فاصله بین دو لیبل (Distance between two labels)
- فاصله بین دو لیبل (Distance between two labels)
- تعداد ردیفهای افقی (Number of horizontal rows)
- حرارت پرینتر (Printer temperature)
- پایان عملیات (End operation)

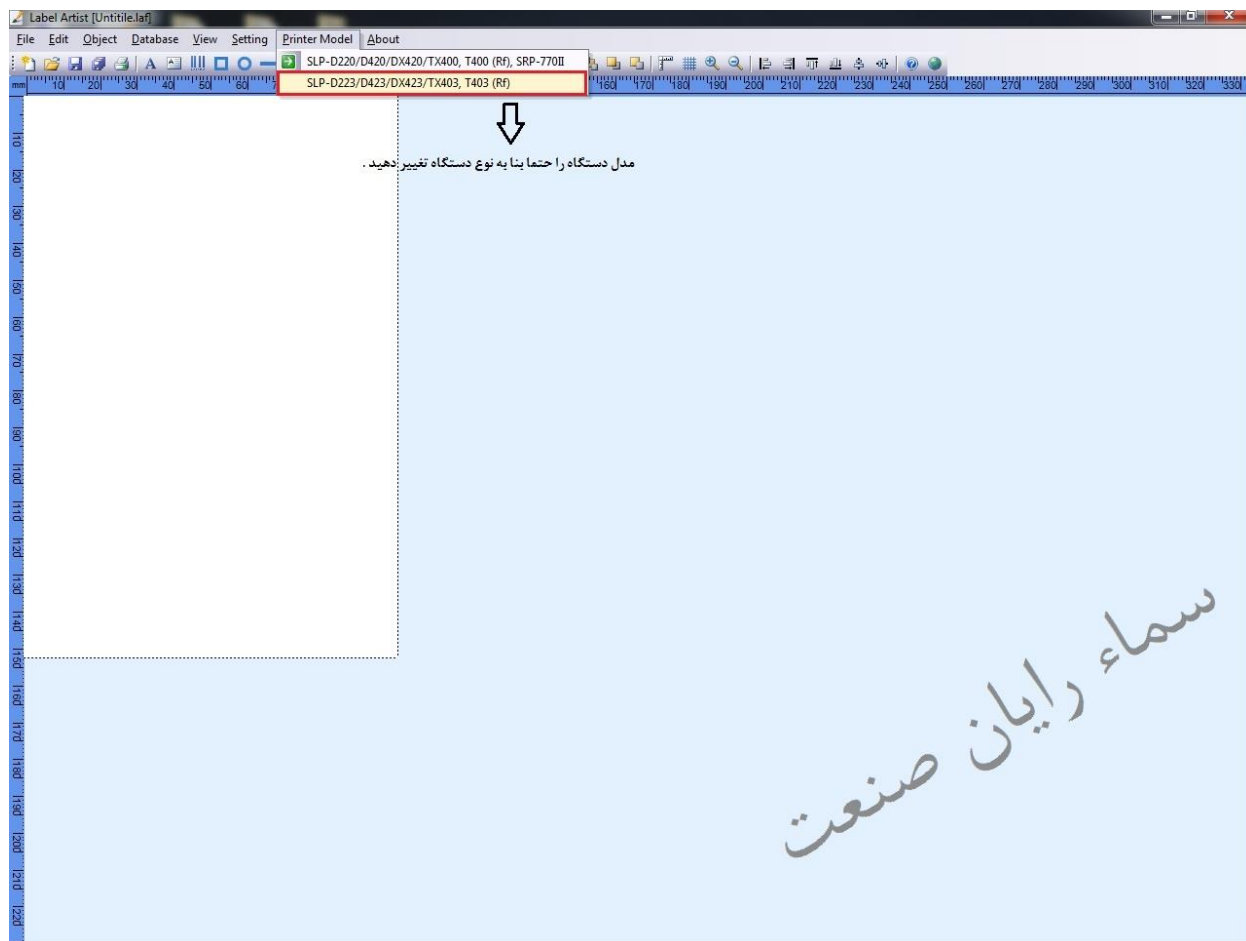

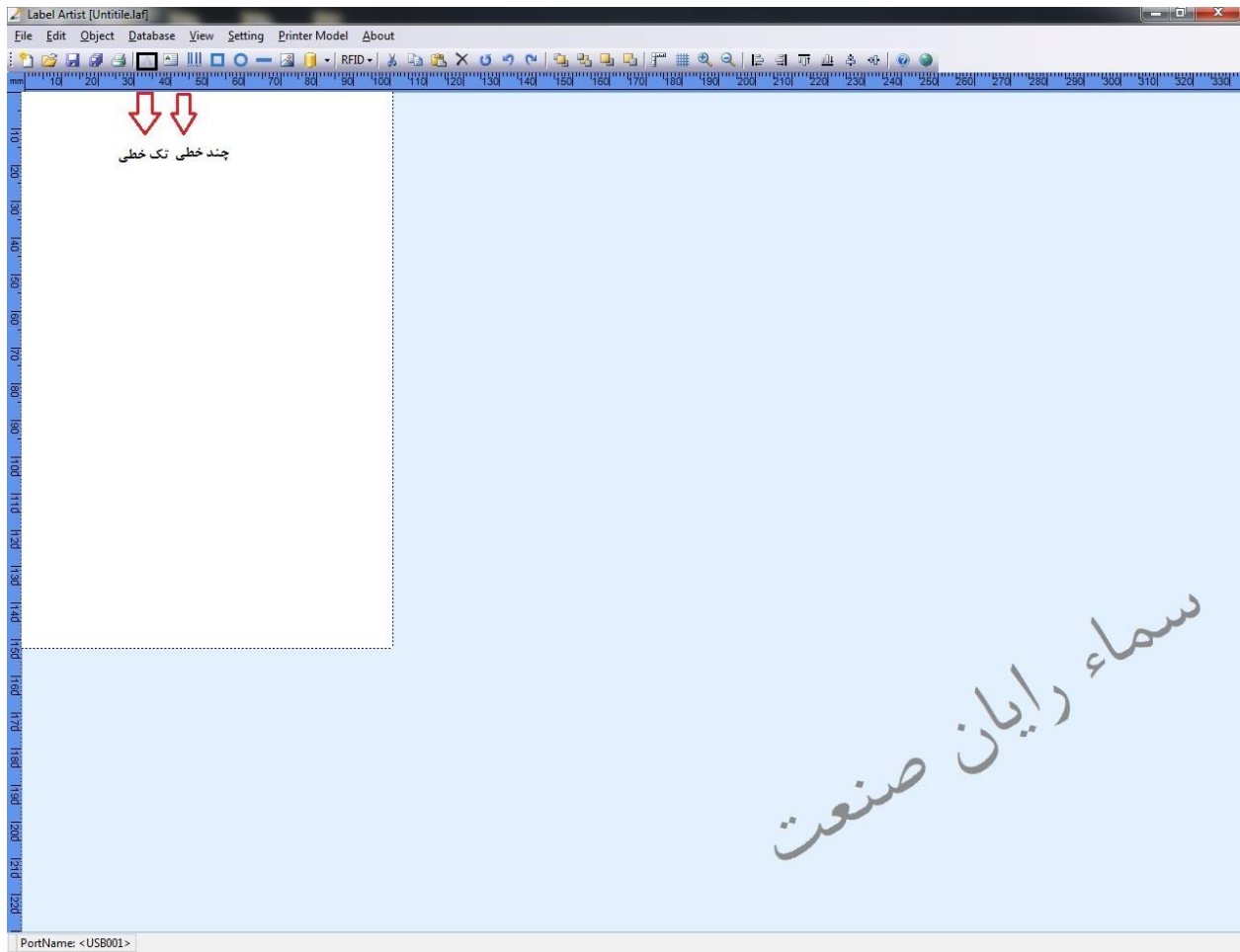

- Text:** Contains a text input field with 'Text' entered, a 'Link Database' checkbox, and a 'Configuration' button.
- Printer Device Font:** Includes 'Font Faces' (English [24 x 38] (dots)), 'Vertical Multiple' and 'Horizontal Multiple' spinners, 'Use auto-counter' checkbox, and a 'Configuration' button.
- Rotation:** Features radio buttons for 'NoRotation', '90 Degree', '180 Degree', and '270 Degree'.
- Font Style:** Includes radio buttons for 'Normal' and 'Bold', and checkboxes for 'Italic Type', 'Underline Type', and 'Locked'. A note below reads 'ضخیم نمودن فونت نوشته' (thickening the written font).
- Use True Font:** A checked checkbox.
- Windows True Font:** Includes 'Font Faces' (Consolas) and 'Font Size' (15) dropdown menus.
- Buttons:** 'Ok' and 'Cancel' buttons at the bottom.

Persian annotations with arrows point to specific elements:

- An arrow points to the 'Text' input field with the text: 'نوشته مورد نظر را در داخل این قسمت مینویسید.' (Write the desired text in this section).
- An arrow points to the 'Rotation' section with the text: 'چرخش نوشته به صورت‌های مختلف' (Rotation of text in different ways).
- An arrow points to the 'Bold' radio button with the text: 'ضخیم نمودن فونت نوشته' (thickening the written font).
- An arrow points to the 'Font Faces' dropdown in the 'Windows True Font' section with the text: 'نوع فونت نوشته مورد نظر' (Type of the desired written font).
- An arrow points to the 'Ok' button with the text: 'پایان عملیات' (End of operation).

A large watermark 'سما رایان صنعت' is visible in the bottom right corner of the image.

بارکد

تست سما رایان صنعت

انتخاب نوع بارکد ۱

نمایش بارکد ۲

بارکد مورد نظر وارد نمودن عدد ۳

پایان عملیات ۴

چرخش نوشته

Barcode Object Properties

1D Barcode 2D Barcode

Barcode Symbol

Code39

Code128

I2of5

Codabar

Code93

UPC-A

UPC-E

Rotation

NoRotation 90 Degree 180 Degree 270 Degree

HRI (Human Readable Interface)

Bottom of Barcode (Font Size: 1)

Preview

Barcode Data

1234567890

Use auto-counter

Change Setting

Print as bitmap

Locked

Ok Cancel

سما رایان صنعت

